

YG-DCO-017-D

Yorkshire Green Energy Enablement (GREEN) Project

Volume 2

Document 2.10.5 Statutory or Non Statutory Sites or Features
of the Historic Environment Plan Section E

Final Issue A

November 2022

Planning Inspectorate Reference: EN020024

Infrastructure Planning (Applications: Prescribed Forms and
Procedure) Regulations 2009 Regulation 5(2)(m)

nationalgrid

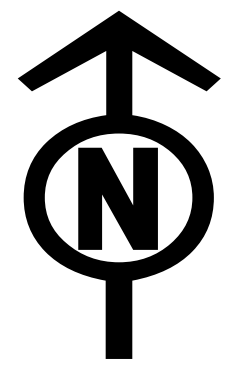

NATIONAL GRID (YORKSHIRE GREEN ENERGY ENABLEMENT PROJECT) ORDER
 STATUTORY OR NON-STATUTORY SITES OR FEATURES OF THE HISTORIC ENVIRONMENT KEY PLAN
 REGULATION 5(2)(m)
 SECTION E, SHEET 1 OF 1

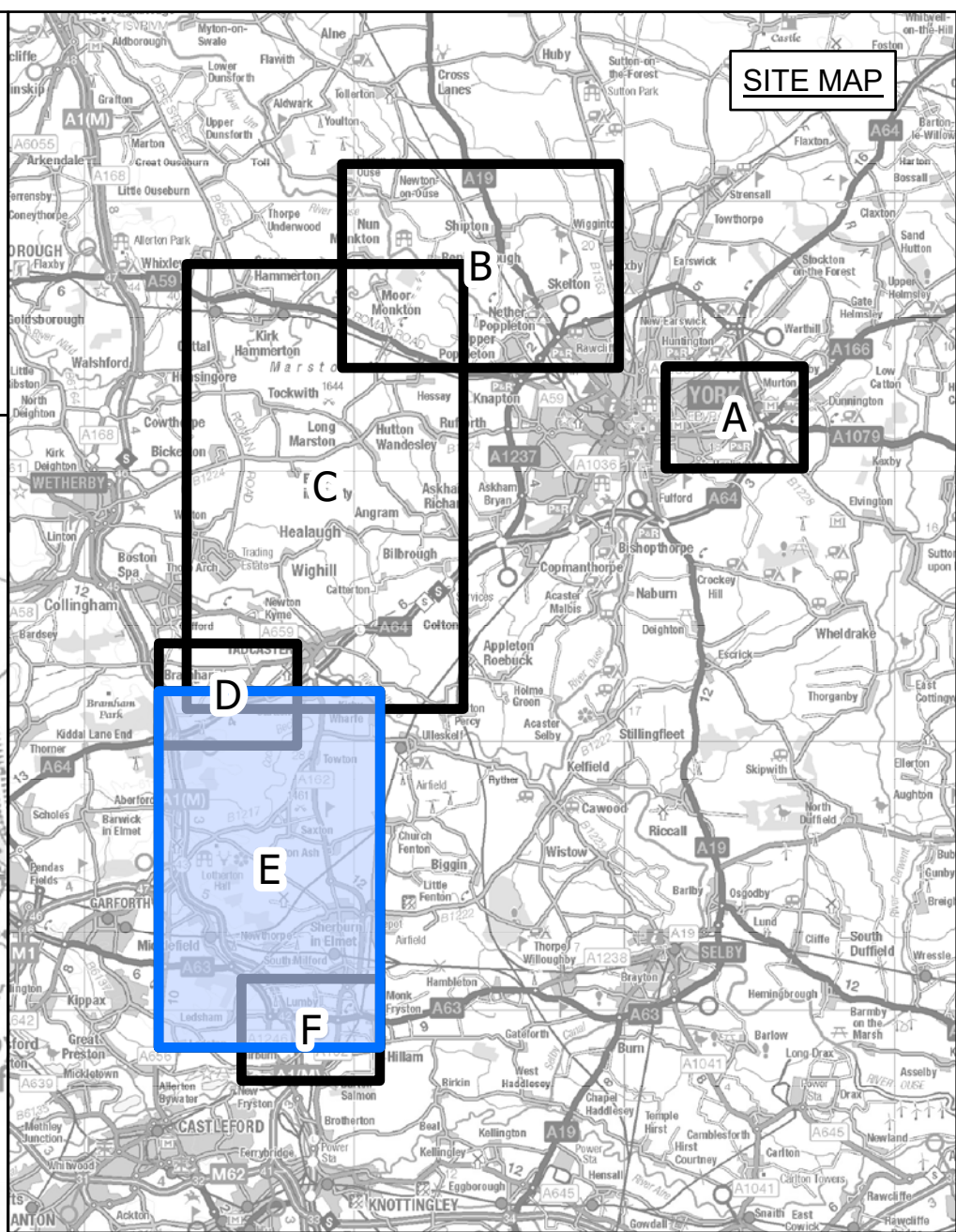

- LEGEND**
- LOCAL AUTHORITY BOUNDARY
 - ▬ SECTION BOUNDARY
 - ▭ ORDER LIMITS
 - SHEET INDEX

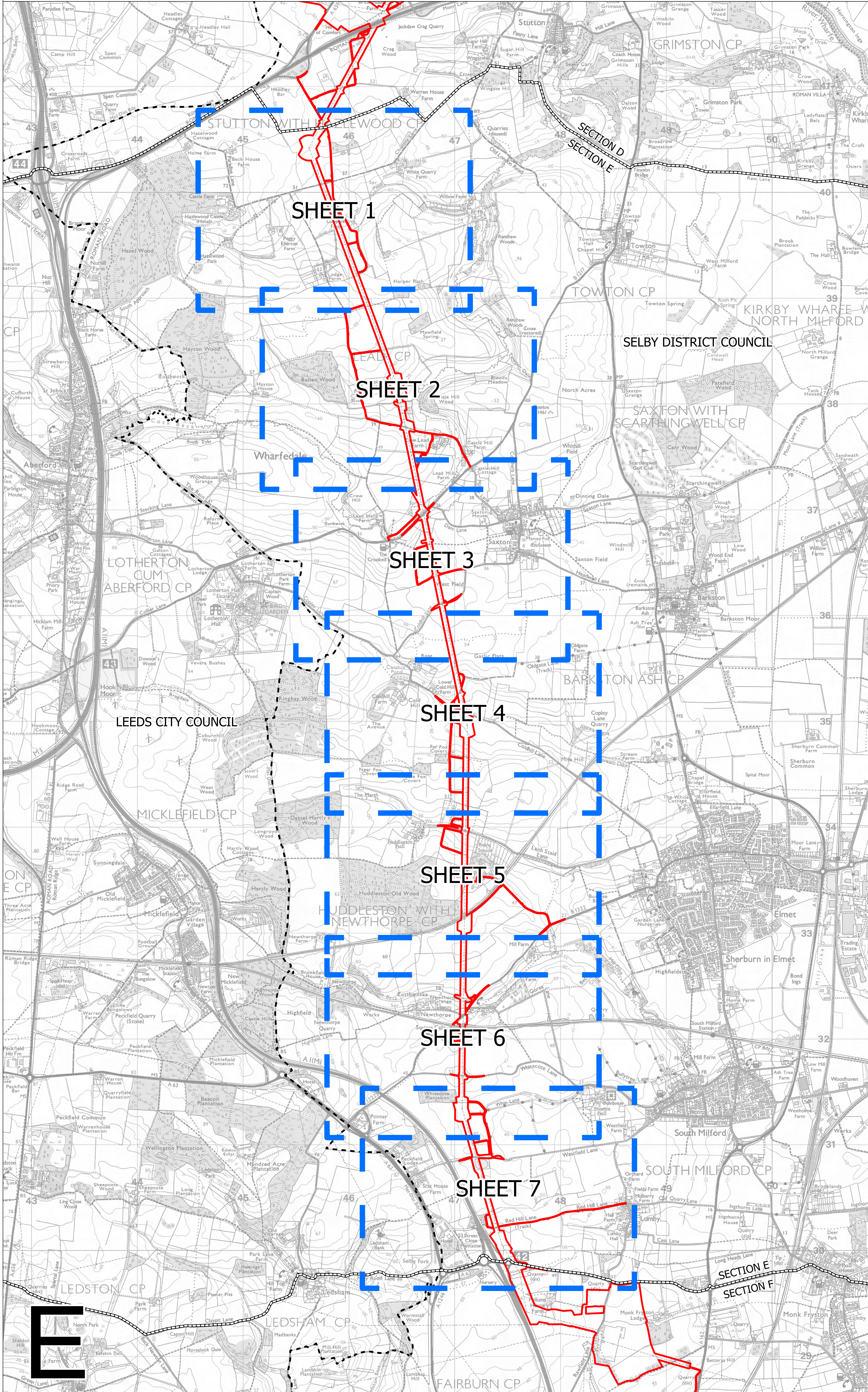

Notes
 This drawing is scaled at paper size A0, therefore any prints taken at smaller sizes will affect accuracy of the measurement units and should not be scaled against.

For additional detail on the plan suites, please refer to Document 2.3 Plan Guidance Document, located in Volume 2 of the DCO Application.

The local authorities' boundaries and titles are correct at the time of submission. North Yorkshire County Council and its 7 districts are expected to form a new single council (North Yorkshire Council) on 1 April 2023.

Coordinate System: British National Grid
 Sheet X Centroid Coordinate: 446823 Sheet Y Centroid Coordinate: 435221



BACKGROUND MAPPING INFORMATION HAS BEEN REPRODUCED FROM THE ORDNANCE SURVEY BY PERMISSION OF ORDNANCE SURVEY OF THE CONTROLLER OF HER MAJESTY'S STATIONERY OFFICE. CROWN COPYRIGHT ORDNANCE SURVEY © BLUESKY INTERNATIONAL LTD © NATIONAL GRID ELECTRICITY - 100024241.

Issue	Date	Remarks	Drawn	Checked	Approved
A	01/11/2022	FOR DCO SUBMISSION	MG	SF	EMD

Title
 NATIONAL GRID (YORKSHIRE GREEN ENERGY ENABLEMENT PROJECT) ORDER STATUTORY OR NON-STATUTORY SITES OR FEATURES OF THE HISTORIC ENVIRONMENT KEY PLAN REGULATION 5(2)(m) SECTION E, SHEET 1 OF 1

Application Number
 EN020024

National Grid Drawing Reference
 DCO_E/HE/KP/01

Scale	Sheet Size	Sheet	Issue
1:12,000	A0	SHEET 1 OF 1	A



NATIONAL GRID (YORKSHIRE GREEN ENERGY ENABLEMENT PROJECT) ORDER
 STATUTORY OR NON-STATUTORY SITES OR FEATURES OF THE HISTORIC ENVIRONMENT PLAN
 REGULATION 5(2)(m)
 SECTION E, SHEET 1 OF 7

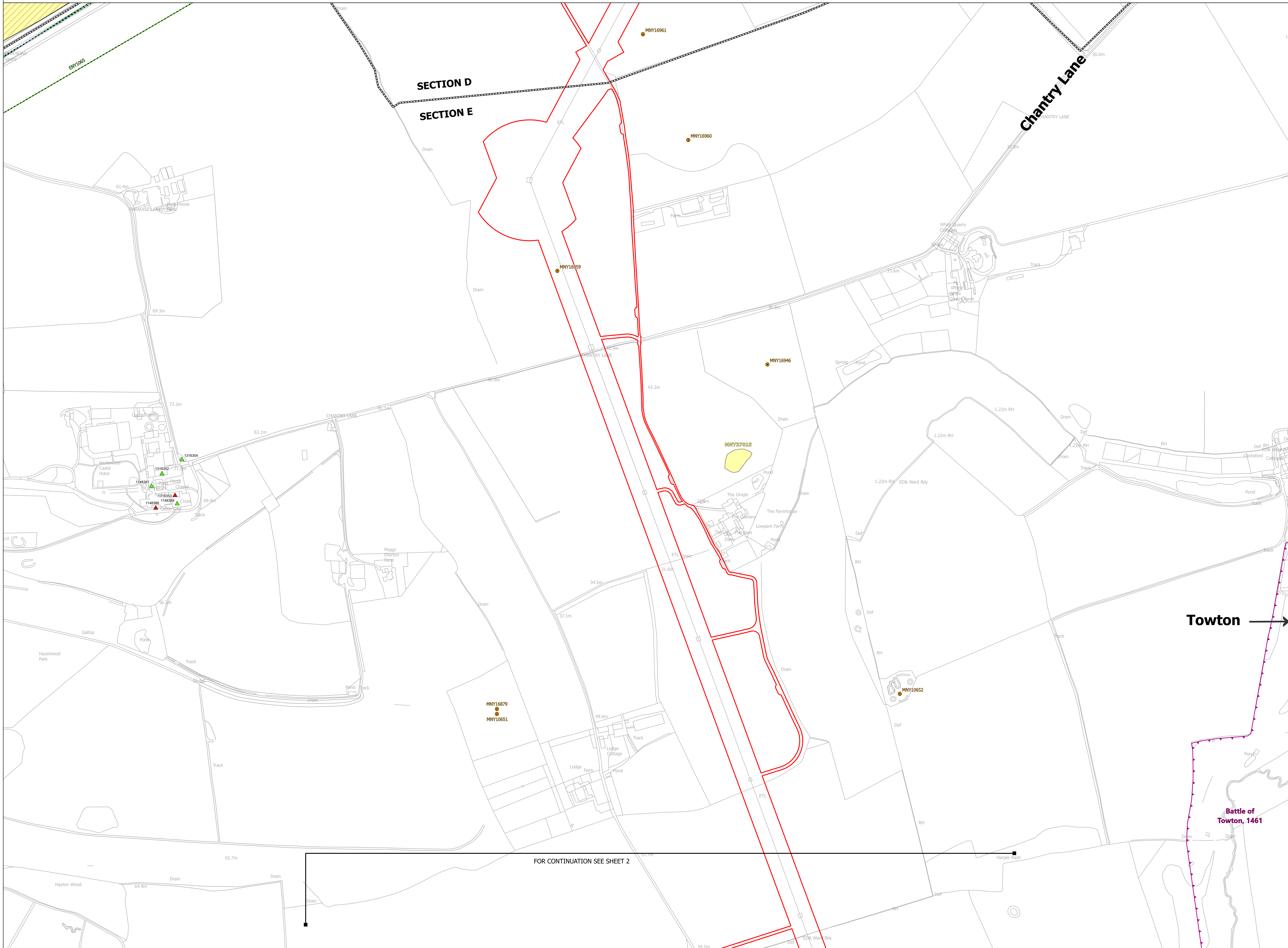
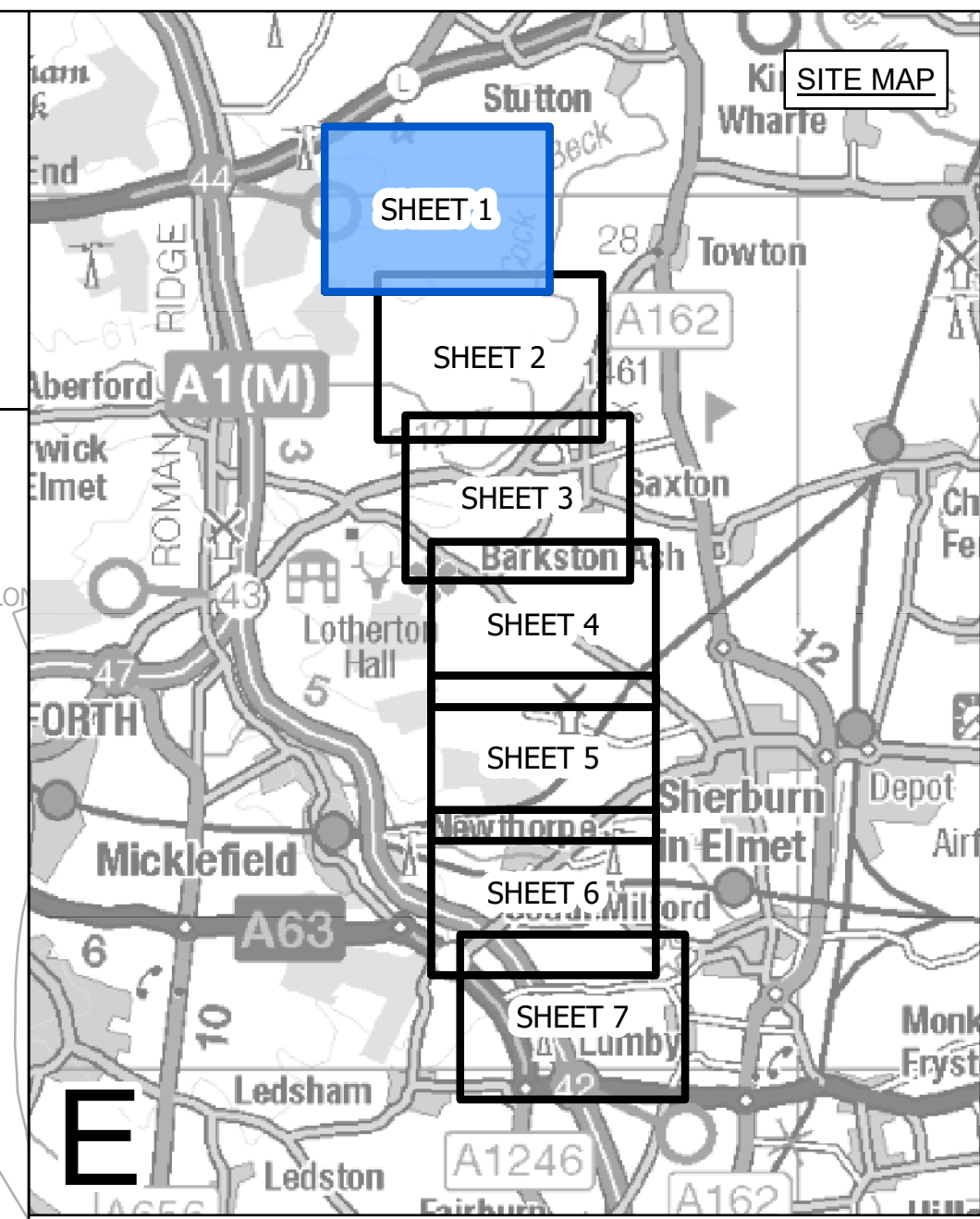

- LEGEND**
- LOCAL AUTHORITY BOUNDARY
 - SECTION BOUNDARY
 - ORDER LIMITS
 - ▨ SCHEDULED MONUMENT - ID REFERENCE E.G. 1020887
 - ▲ GRADE I LISTED BUILDING - ID REFERENCE E.G. 1356867
 - ▲ GRADE II LISTED BUILDING - ID REFERENCE E.G. 1356877
 - ▲ GRADE II* LISTED BUILDING - ID REFERENCE E.G. 1356887
 - HER AREA - ID REFERENCE E.G. MNY01095
 - HER LINE - ID REFERENCE E.G. MNY9954
 - HER POINT - ID REFERENCE E.G. MNY9955
 - ▨ HER EVENT AREA - ID REFERENCE E.G. BNY1095
 - HER EVENT LINE - ID REFERENCE E.G. BNY1064
 - HER EVENT POINT - ID REFERENCE E.G. BNY1067
 - ▨ CONSERVATION AREA - REFERENCE E.G. Saxton
 - ▨ REGISTERED BATTLEFIELD

Notes
 This drawing is scaled at paper size A0, therefore any prints taken at smaller sizes will affect accuracy of the measurement units and should not be scaled against.

For additional detail on the plan suites, please refer to Document 2.3 Plan Guidance Document, located in Volume 2 of the DCO Application.
 The local authorities' boundaries and titles are correct at the time of submission. North Yorkshire County Council and its 7 districts are expected to form a new single council (North Yorkshire Council) on 1 April 2023.

HER = Historic Environment Record
 Coordinate System: British National Grid
 Sheet X Centroid Coordinate: 439630 Sheet Y Centroid Coordinate: 445860

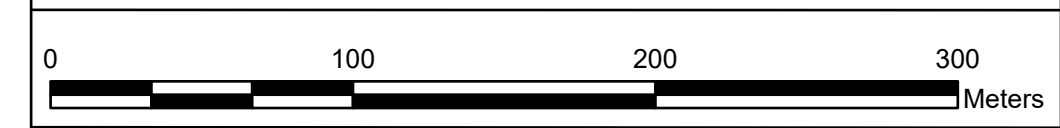

BACKGROUND MAPPING INFORMATION HAS BEEN REPRODUCED FROM THE ORDNANCE SURVEY BY PERMISSION OF ORDNANCE SURVEY OF THE CONTROLLER OF HER MAJESTY'S STATIONERY OFFICE. CROWN COPYRIGHT ORDNANCE SURVEY ©. BLUESKY INTERNATIONAL LTD ©. NATIONAL GRID ELECTRICITY - 100024241.

Issue	Date	Remarks	Drawn	Checked	Approved
A	01/11/2022	FOR DCO SUBMISSION	MG	SF	EMD

Title
 NATIONAL GRID (YORKSHIRE GREEN ENERGY ENABLEMENT PROJECT) ORDER STATUTORY OR NON-STATUTORY SITES OR FEATURES OF THE HISTORIC ENVIRONMENT PLAN REGULATION 5(2)(m) SECTION E, SHEET 1 OF 7



Application Number: EN020024

National Grid Drawing Reference: DCO_E/HE/PS/01

Scale	Sheet Size	Sheet	Issue
1:2,500	A0	SHEET 1 OF 7	A

FOR CONTINUATION SEE SHEET 2

Towton →

Battle of Towton, 1461



NATIONAL GRID (YORKSHIRE GREEN ENERGY ENABLEMENT PROJECT) ORDER
 STATUTORY OR NON-STATUTORY SITES OR FEATURES OF THE HISTORIC ENVIRONMENT PLAN
 REGULATION 5(2)(m)
 SECTION E, SHEET 2 OF 7

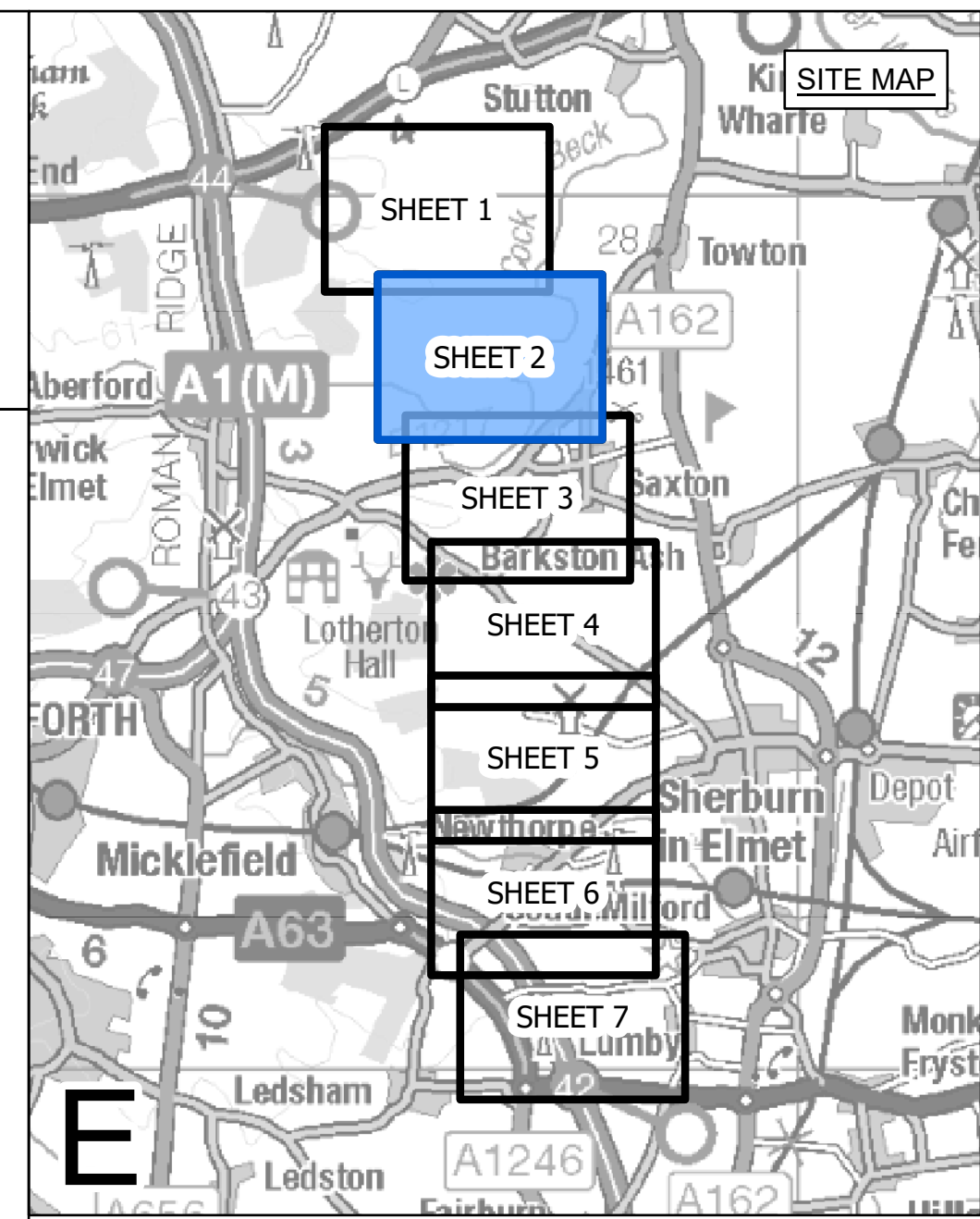
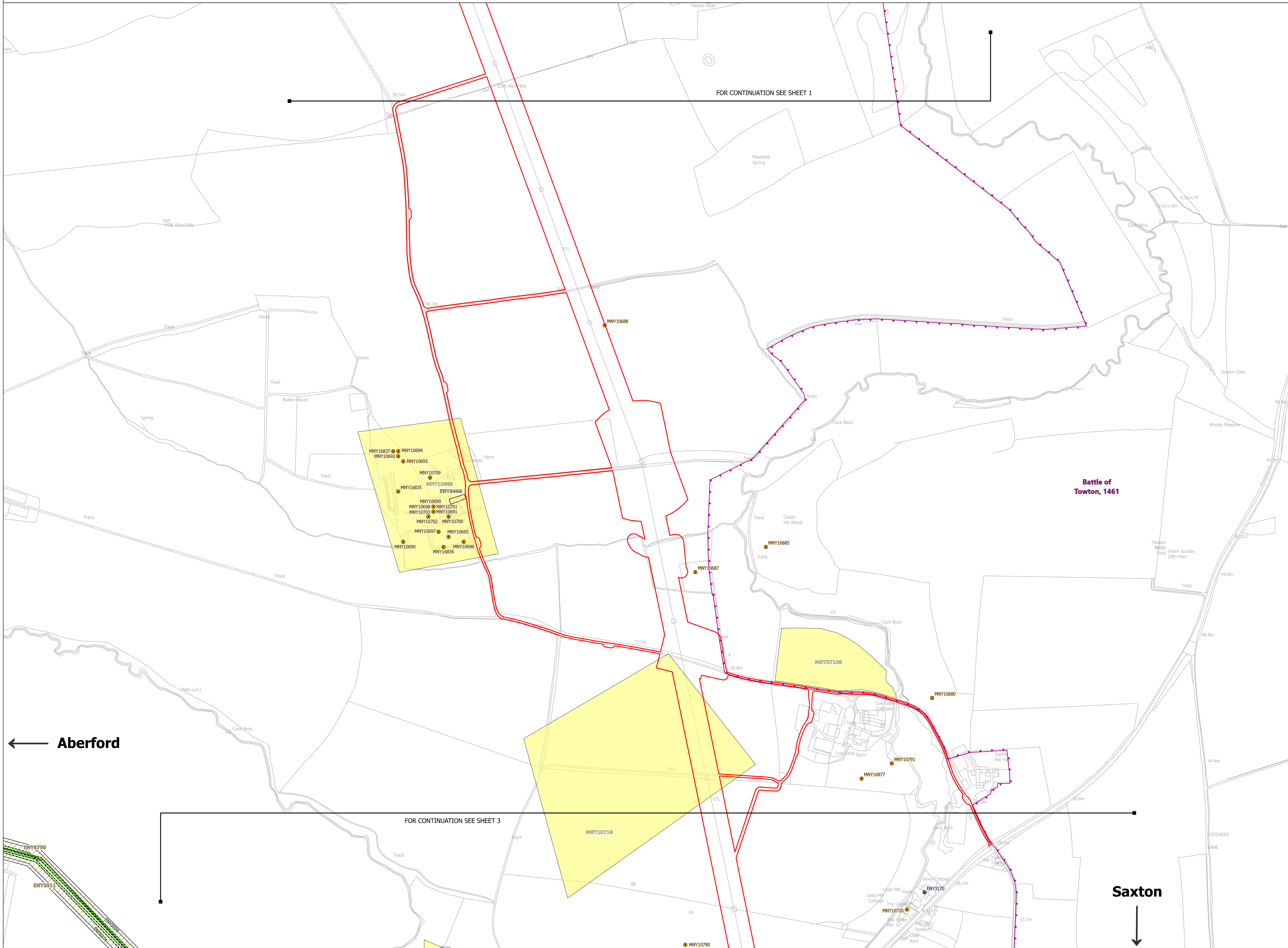

- LEGEND**
- LOCAL AUTHORITY BOUNDARY
 - SECTION BOUNDARY
 - ORDER LIMITS
 - SCHEDULED MONUMENT - ID REFERENCE E.G. 1020887
 - ▲ GRADE I LISTED BUILDING - ID REFERENCE E.G. 1356867
 - ▲ GRADE II LISTED BUILDING - ID REFERENCE E.G. 1356877
 - ▲ GRADE II* LISTED BUILDING - ID REFERENCE E.G. 1356887
 - HER AREA - ID REFERENCE E.G. MNY10695
 - HER LINE - ID REFERENCE E.G. MNY9954
 - HER POINT - ID REFERENCE E.G. MNY9955
 - HER EVENT AREA - ID REFERENCE E.G. ENY1095
 - HER EVENT LINE - ID REFERENCE E.G. ENY1064
 - HER EVENT POINT - ID REFERENCE E.G. ENY1067
 - CONSERVATION AREA - REFERENCE E.G. Saxton
 - REGISTERED BATTLEFIELD

Notes

This drawing is scaled at paper size A0, therefore any prints taken at smaller sizes will affect accuracy of the measurement units and should not be scaled against.

For additional detail on the plan suites, please refer to Document 2.3 Plan Guidance Document, located in Volume 2 of the DCO Application.

The local authorities' boundaries and titles are correct at the time of submission. North Yorkshire County Council and its 7 districts are expected to form a new single council (North Yorkshire Council) on 1 April 2023.

HER = Historic Environment Record

Coordinate System: British National Grid
 Sheet X Centroid Coordinate: 438139 Sheet Y Centroid Coordinate: 446466

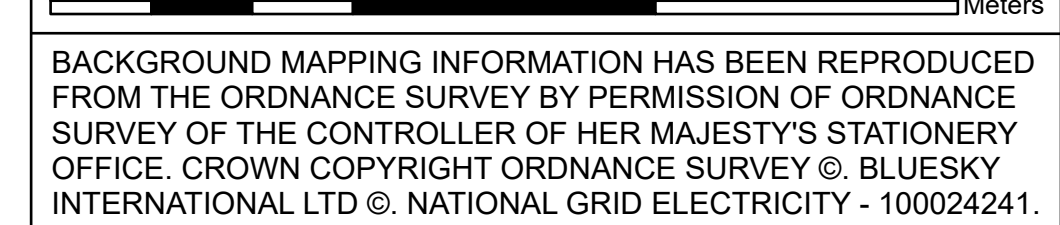

BACKGROUND MAPPING INFORMATION HAS BEEN REPRODUCED FROM THE ORDNANCE SURVEY BY PERMISSION OF ORDNANCE SURVEY OF THE CONTROLLER OF HER MAJESTY'S STATIONERY OFFICE. CROWN COPYRIGHT ORDNANCE SURVEY ©. BLUESKY INTERNATIONAL LTD ©. NATIONAL GRID ELECTRICITY - 100024241.

Issue	Date	Remarks	Drawn	Checked	Approved
A	01/11/2022	FOR DCO SUBMISSION	MG	SF	EMD

Title

NATIONAL GRID (YORKSHIRE GREEN ENERGY ENABLEMENT PROJECT) ORDER
 STATUTORY OR NON-STATUTORY SITES OR FEATURES OF THE HISTORIC ENVIRONMENT PLAN
 REGULATION 5(2)(m)
 SECTION E, SHEET 2 OF 7

Application Number		EN020024		
National Grid Drawing Reference		DCO_E/HE/PS/02		
Scale	Sheet Size	Sheet	Issue	
1:2,500	A0	SHEET 2 OF 7	A	



NATIONAL GRID (YORKSHIRE GREEN ENERGY ENABLEMENT PROJECT) ORDER
 STATUTORY OR NON-STATUTORY SITES OR FEATURES OF THE HISTORIC ENVIRONMENT PLAN
 REGULATION 5(2)(m)
 SECTION E, SHEET 3 OF 7

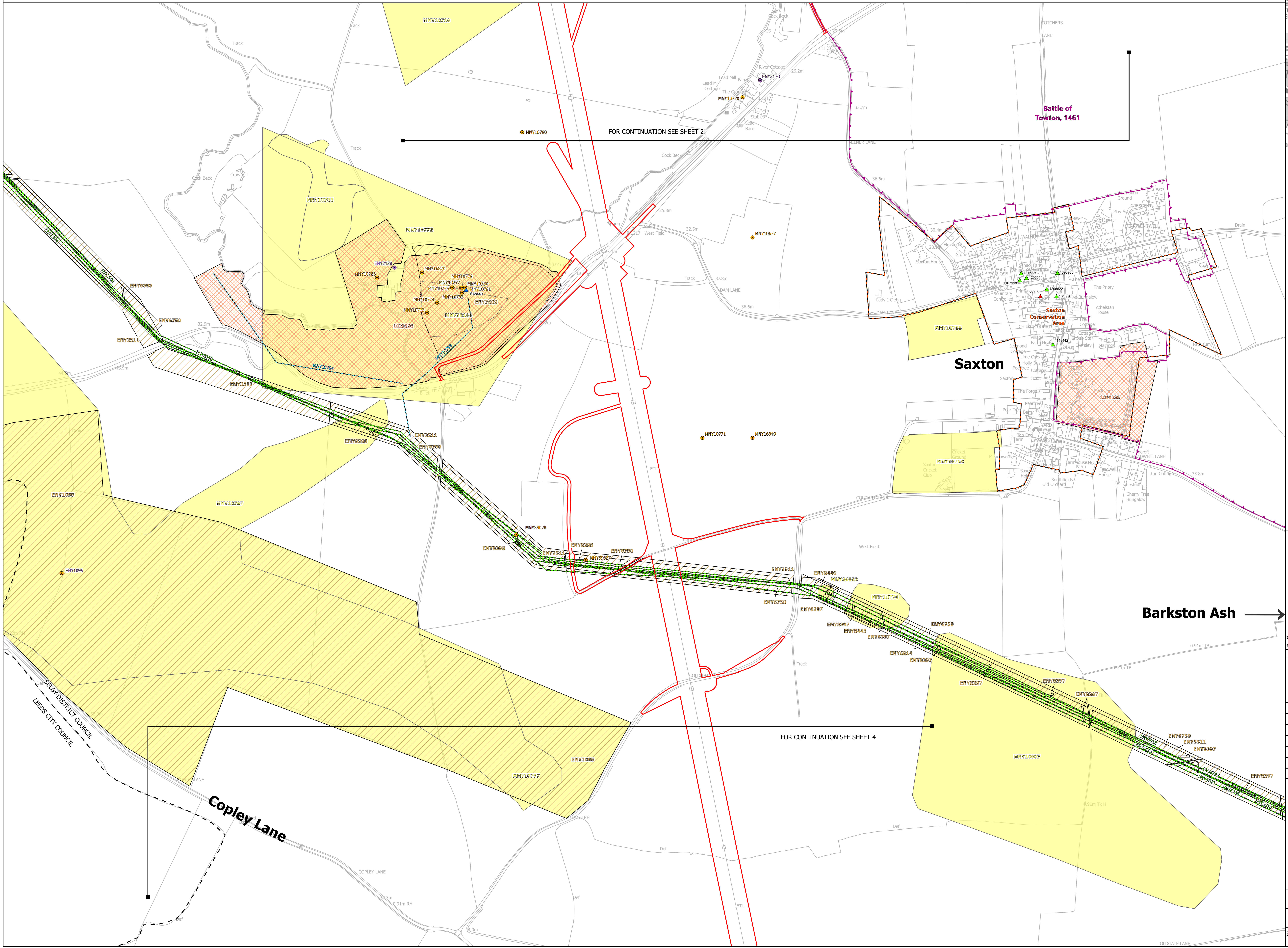
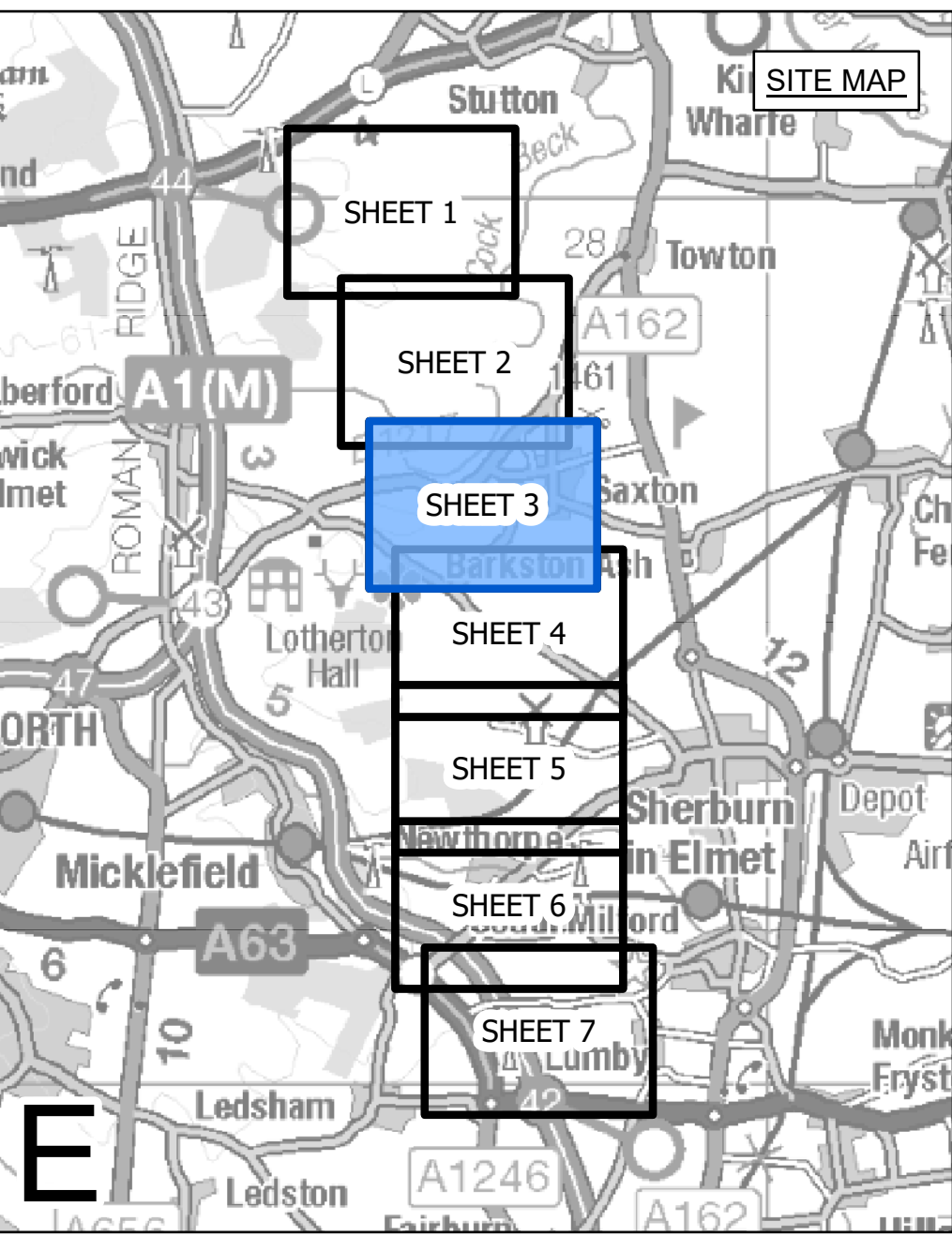

- LEGEND**
- LOCAL AUTHORITY BOUNDARY
 - SECTION BOUNDARY
 - ORDER LIMITS
 - ▨ SCHEDULED MONUMENT - ID REFERENCE E.G. 1020887
 - ▲ GRADE I LISTED BUILDING - ID REFERENCE E.G. 1356867
 - ▲ GRADE II LISTED BUILDING - ID REFERENCE E.G. 1356877
 - ▲ GRADE II* LISTED BUILDING - ID REFERENCE E.G. 1356887
 - HER AREA - ID REFERENCE E.G. MNY1095
 - HER LINE - ID REFERENCE E.G. MNY954
 - HER POINT - ID REFERENCE E.G. MNY955
 - ▨ HER EVENT AREA - ID REFERENCE E.G. ENY1095
 - HER EVENT LINE - ID REFERENCE E.G. ENY1064
 - HER EVENT POINT - ID REFERENCE E.G. ENY1067
 - ▨ CONSERVATION AREA - REFERENCE E.G. Saxton
 - ▨ REGISTERED BATTLEFIELD

Notes

This drawing is scaled at paper size A0, therefore any prints taken at smaller sizes will affect accuracy of the measurement units and should not be scaled against.

For additional detail on the plan suites, please refer to Document 2.3 Plan Guidance Document, located in Volume 2 of the DCO Application.

The local authorities' boundaries and titles are correct at the time of submission. North Yorkshire County Council and its 7 districts are expected to form a new single council (North Yorkshire Council) on 1 April 2023.

HER = Historic Environment Record

Coordinate System: British National Grid
 Sheet X Centroid Coordinate: 436527 Sheet Y Centroid Coordinate: 446784

0 100 200 300 Meters

BACKGROUND MAPPING INFORMATION HAS BEEN REPRODUCED FROM THE ORDNANCE SURVEY BY PERMISSION OF ORDNANCE SURVEY OF THE CONTROLLER OF HER MAJESTY'S STATIONERY OFFICE. CROWN COPYRIGHT ORDNANCE SURVEY ©. BLUESKY INTERNATIONAL LTD ©. NATIONAL GRID ELECTRICITY - 100024241.

Issue	Date	Remarks	Drawn	Checked	Approved
A	01/11/2022	FOR DCO SUBMISSION	MG	SF	EMD

Title

NATIONAL GRID (YORKSHIRE GREEN ENERGY ENABLEMENT PROJECT) ORDER
 STATUTORY OR NON-STATUTORY SITES OR FEATURES OF THE HISTORIC ENVIRONMENT PLAN
 REGULATION 5(2)(m)
 SECTION E, SHEET 3 OF 7

nationalgrid

Application Number: EN020024

National Grid Drawing Reference: DCO_E/HE/PS/03

Scale	Sheet Size	Sheet	Issue
1:2,500	A0	SHEET 3 OF 7	A

NATIONAL GRID (YORKSHIRE GREEN ENERGY ENABLEMENT PROJECT) ORDER
 STATUTORY OR NON-STATUTORY SITES OR FEATURES OF THE HISTORIC ENVIRONMENT PLAN
 REGULATION 5(2)(m)
 SECTION E, SHEET 4 OF 7

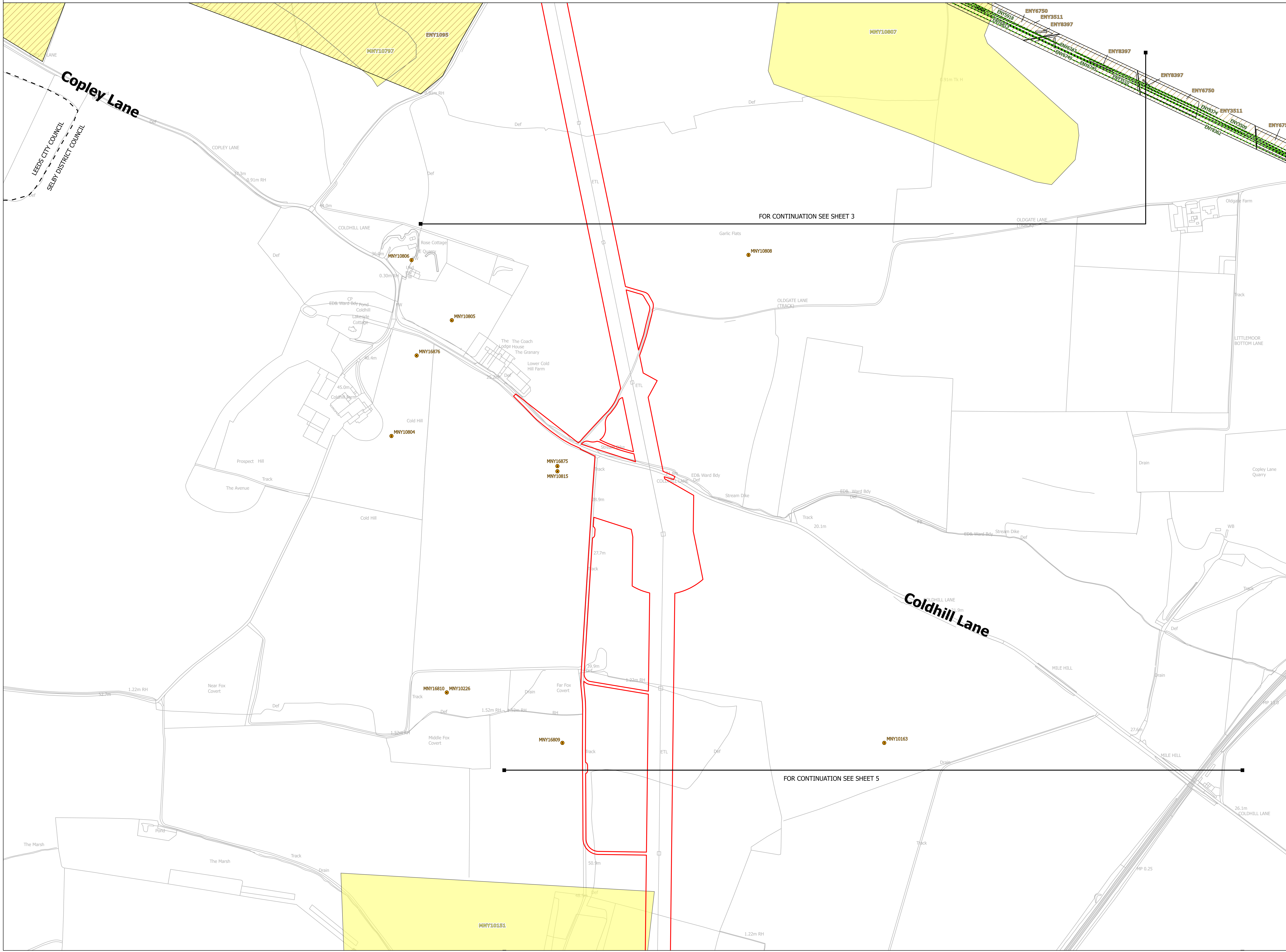
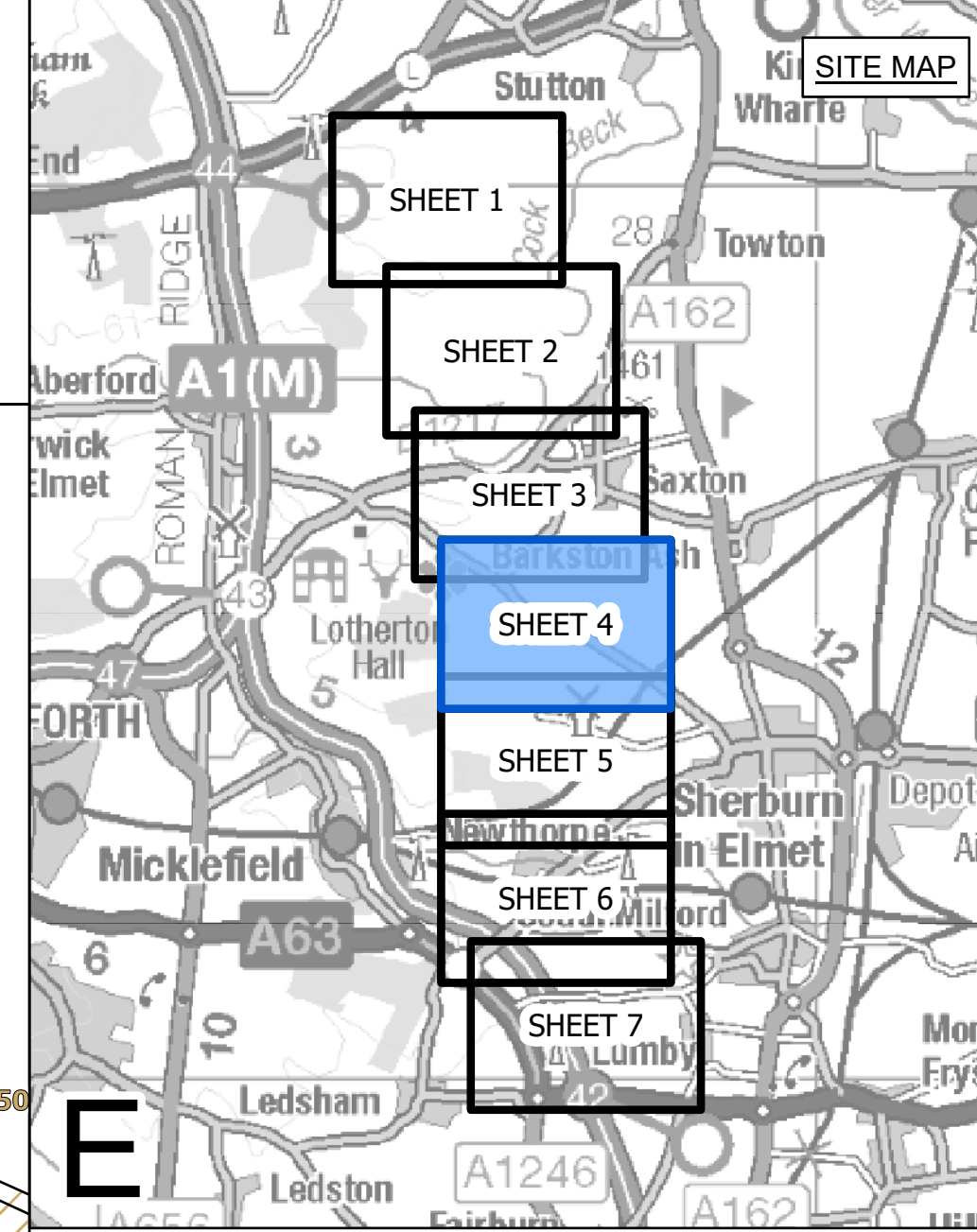
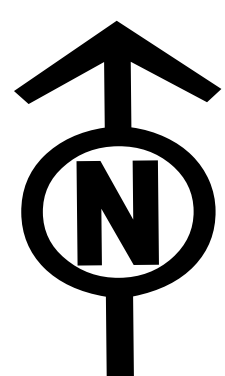

- LEGEND**
- LOCAL AUTHORITY BOUNDARY
 - SECTION BOUNDARY
 - ORDER LIMITS
 - ▨ SCHEDULED MONUMENT - ID REFERENCE E.G. 1020887
 - ▲ GRADE I LISTED BUILDING - ID REFERENCE E.G. 1356867
 - ▲ GRADE II LISTED BUILDING - ID REFERENCE E.G. 1356877
 - ▲ GRADE II* LISTED BUILDING - ID REFERENCE E.G. 1356887
 - HER AREA - ID REFERENCE E.G. MNY1095
 - HER LINE - ID REFERENCE E.G. MNY954
 - HER POINT - ID REFERENCE E.G. MNY955
 - ▨ HER EVENT AREA - ID REFERENCE E.G. ENY1095
 - HER EVENT LINE - ID REFERENCE E.G. ENY1064
 - HER EVENT POINT - ID REFERENCE E.G. ENY1067
 - CONSERVATION AREA - REFERENCE E.G. Saxton
 - REGISTERED BATTLEFIELD

Notes
 This drawing is scaled at paper size A0, therefore any prints taken at smaller sizes will affect accuracy of the measurement units and should not be scaled against.

For additional detail on the plan suites, please refer to Document 2.3 Plan Guidance Document, located in Volume 2 of the DCO Application.

The local authorities' boundaries and titles are correct at the time of submission. North Yorkshire County Council and its 7 districts are expected to form a new single council (North Yorkshire Council) on 1 April 2023.

HER = Historic Environment Record

Coordinate System: British National Grid
 Sheet X Centroid Coordinate: 435079 Sheet Y Centroid Coordinate: 447078



BACKGROUND MAPPING INFORMATION HAS BEEN REPRODUCED FROM THE ORDNANCE SURVEY BY PERMISSION OF ORDNANCE SURVEY OF THE CONTROLLER OF HER MAJESTY'S STATIONERY OFFICE. CROWN COPYRIGHT ORDNANCE SURVEY ©. BLUESKY INTERNATIONAL LTD ©. NATIONAL GRID ELECTRICITY - 100024241.

Issue	Date	Remarks	Drawn	Checked	Approved
A	01/11/2022	FOR DCO SUBMISSION	MG	SF	EMD

Title
 NATIONAL GRID
 (YORKSHIRE GREEN ENERGY
 ENABLEMENT PROJECT) ORDER
 STATUTORY OR NON-STATUTORY SITES
 OR FEATURES OF THE
 HISTORIC ENVIRONMENT PLAN
 REGULATION 5(2)(m)
 SECTION E, SHEET 4 OF 7



Application Number: EN020024

National Grid Drawing Reference: DCO_E/HE/PS/04

Scale	Sheet Size	Sheet	Issue
1:2,500	A0	SHEET 4 OF 7	A

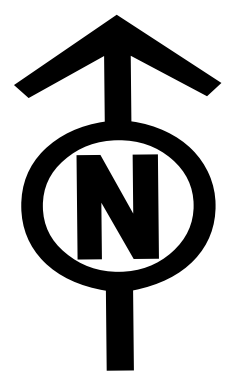

NATIONAL GRID (YORKSHIRE GREEN ENERGY ENABLEMENT PROJECT) ORDER
 STATUTORY OR NON-STATUTORY SITES OR FEATURES OF THE HISTORIC ENVIRONMENT PLAN
 REGULATION 5(2)(m)
 SECTION E, SHEET 5 OF 7

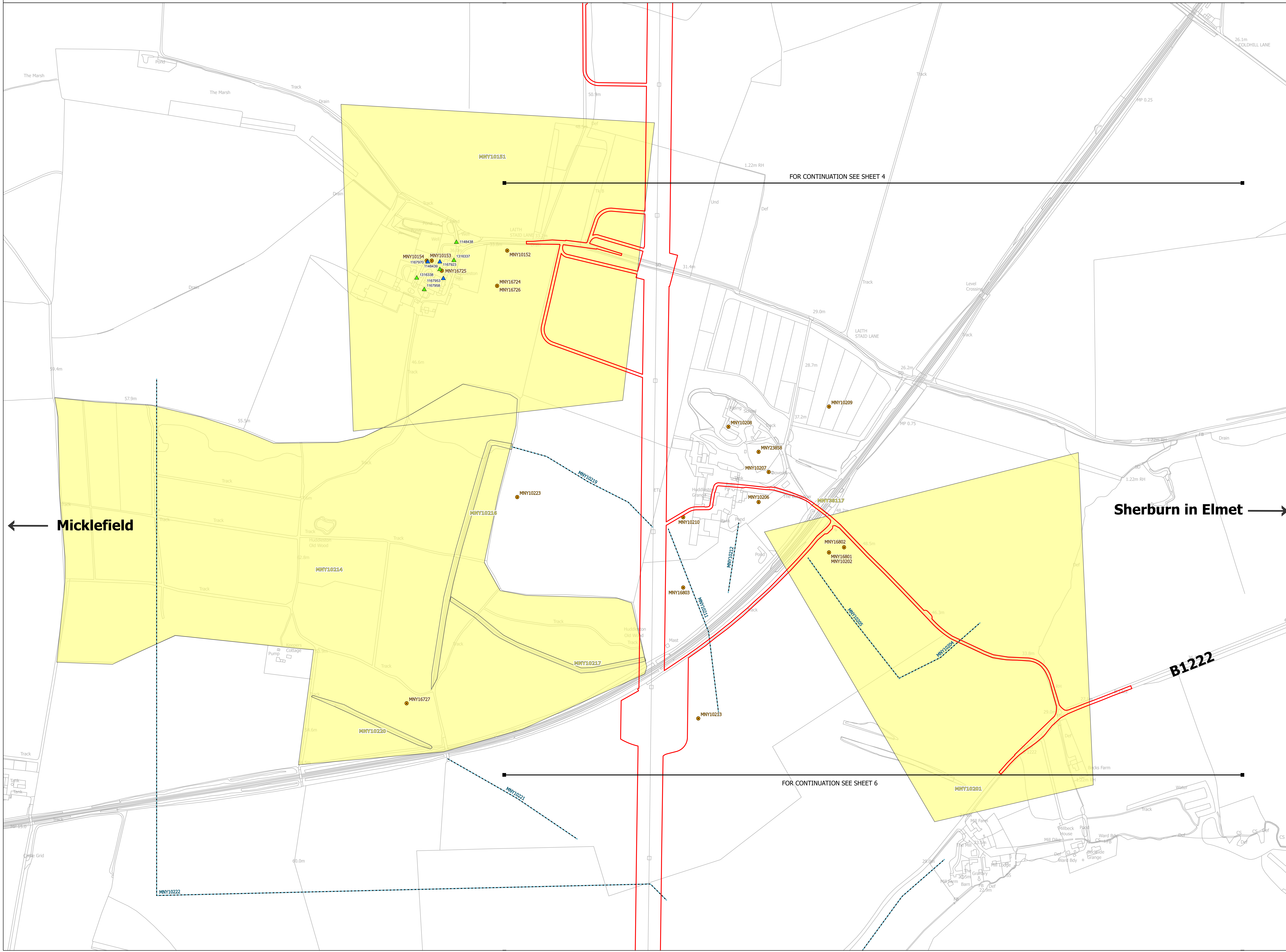
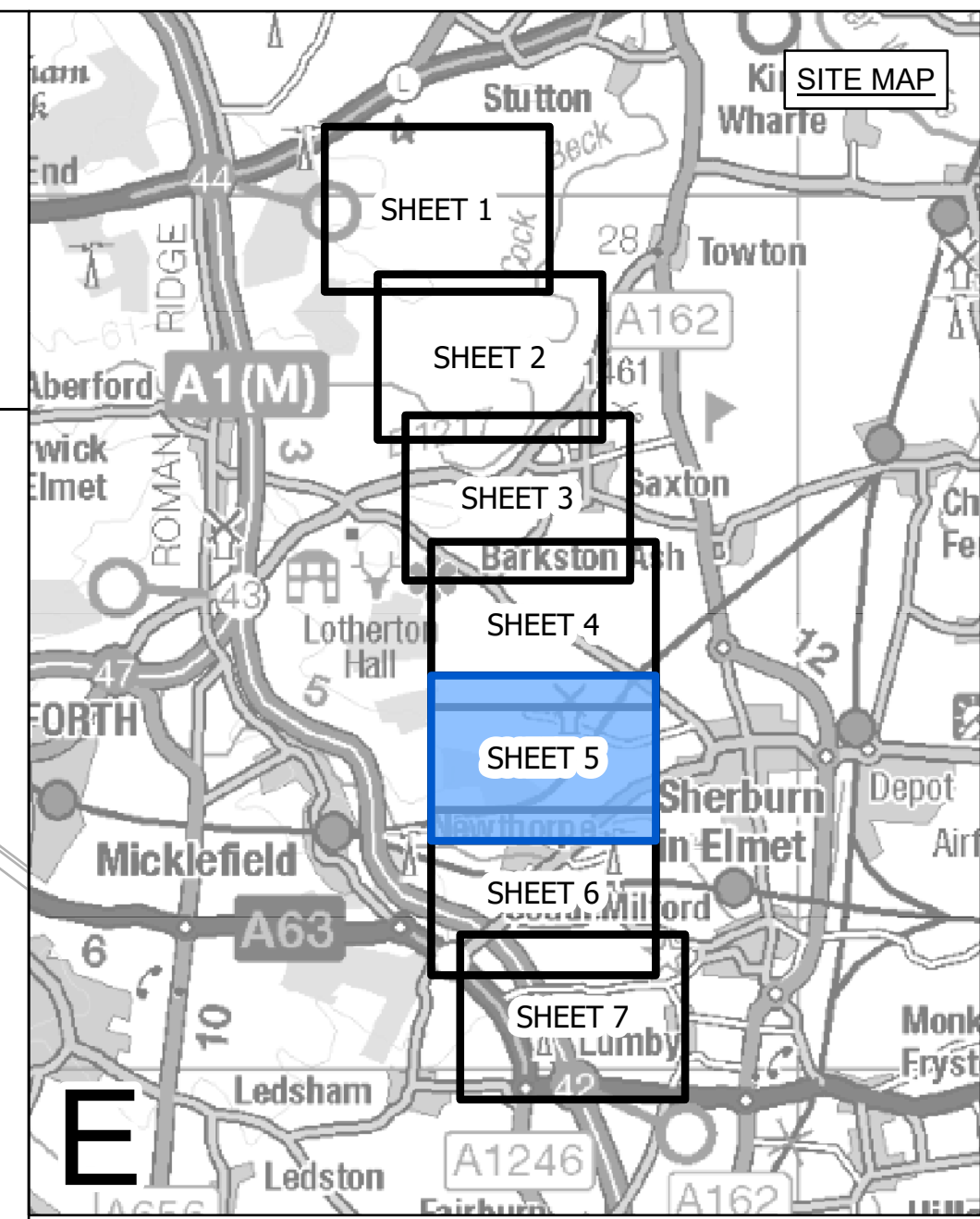

- LEGEND**
- LOCAL AUTHORITY BOUNDARY
 - SECTION BOUNDARY
 - ORDER LIMITS
 - ▭ SCHEDULED MONUMENT - ID REFERENCE E.G. 1020887
 - ▲ GRADE I LISTED BUILDING - ID REFERENCE E.G. 1356867
 - ▲ GRADE II LISTED BUILDING - ID REFERENCE E.G. 1356877
 - ▲ GRADE II* LISTED BUILDING - ID REFERENCE E.G. 1356887
 - HER AREA - ID REFERENCE E.G. MNY01095
 - HER LINE - ID REFERENCE E.G. MNY9954
 - HER POINT - ID REFERENCE E.G. MNY9955
 - ▭ HER EVENT AREA - ID REFERENCE E.G. ENY1095
 - HER EVENT LINE - ID REFERENCE E.G. ENY1064
 - HER EVENT POINT - ID REFERENCE E.G. ENY1067
 - ▭ CONSERVATION AREA - REFERENCE E.G. Saxton
 - ▭ REGISTERED BATTLEFIELD

Notes

This drawing is scaled at paper size A0, therefore any prints taken at smaller sizes will affect accuracy of the measurement units and should not be scaled against.

For additional detail on the plan suites, please refer to Document 2.3 Plan Guidance Document, located in Volume 2 of the DCO Application.

The local authorities' boundaries and titles are correct at the time of submission. North Yorkshire County Council and its 7 districts are expected to form a new single council (North Yorkshire Council) on 1 April 2023.

HER = Historic Environment Record

Coordinate System: British National Grid
 Sheet X Centroid Coordinate: 433551 Sheet Y Centroid Coordinate: 447078

0 100 200 300 Meters

BACKGROUND MAPPING INFORMATION HAS BEEN REPRODUCED FROM THE ORDNANCE SURVEY BY PERMISSION OF ORDNANCE SURVEY OF THE CONTROLLER OF HER MAJESTY'S STATIONERY OFFICE. CROWN COPYRIGHT ORDNANCE SURVEY ©. BLUESKY INTERNATIONAL LTD ©. NATIONAL GRID ELECTRICITY - 100024241.

Issue	Date	Remarks	Drawn	Checked	Approved
A	01/11/2022	FOR DCO SUBMISSION	MG	SF	EMD

Title

NATIONAL GRID
 (YORKSHIRE GREEN ENERGY
 ENABLEMENT PROJECT) ORDER
 STATUTORY OR NON-STATUTORY SITES
 OR FEATURES OF THE
 HISTORIC ENVIRONMENT PLAN
 REGULATION 5(2)(m)
 SECTION E, SHEET 5 OF 7

nationalgrid

Application Number	EN020024
National Grid Drawing Reference	DCO_E/HE/PS/05
Scale	1:2,500
Sheet Size	A0
Sheet	SHEET 5 OF 7
Issue	A

NATIONAL GRID (YORKSHIRE GREEN ENERGY ENABLEMENT PROJECT) ORDER
 STATUTORY OR NON-STATUTORY SITES OR FEATURES OF THE HISTORIC ENVIRONMENT PLAN
 REGULATION 5(2)(m)
 SECTION E, SHEET 6 OF 7

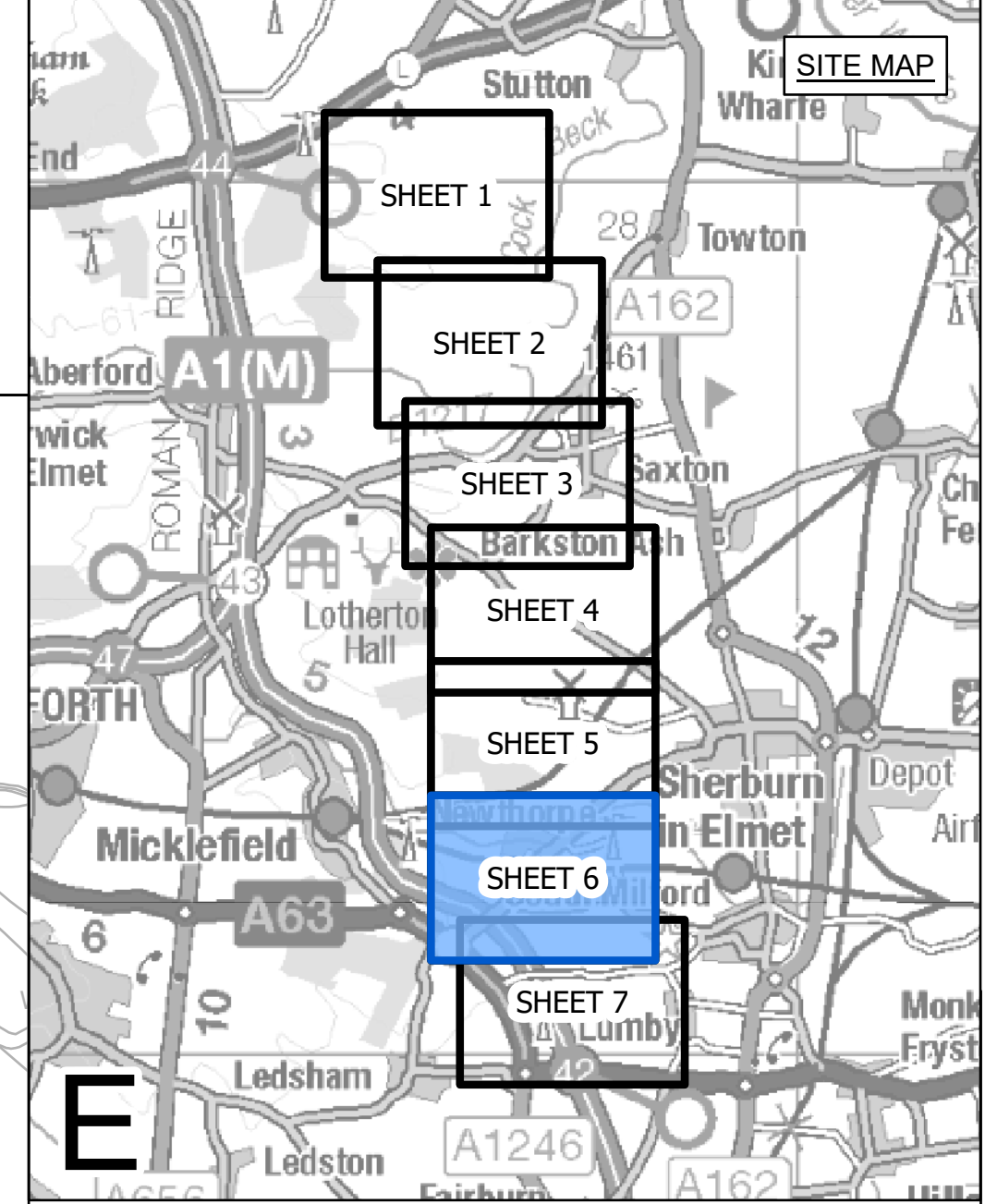
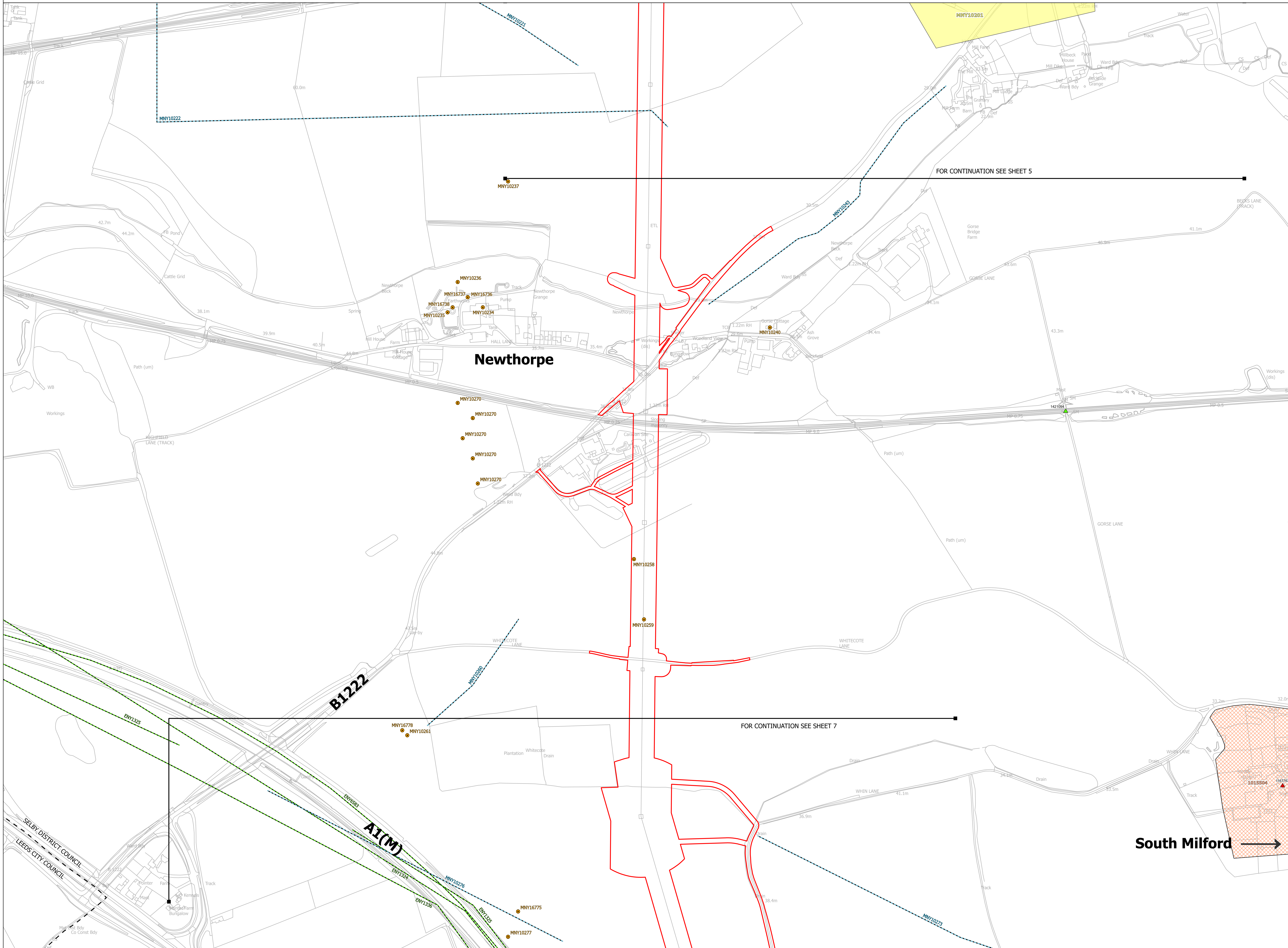
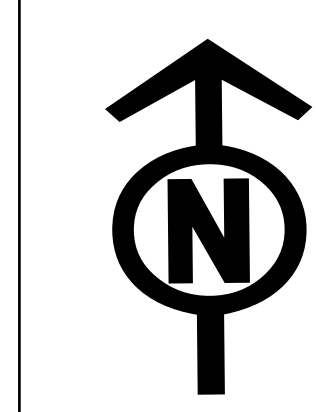

- LEGEND**
- LOCAL AUTHORITY BOUNDARY
 - SECTION BOUNDARY
 - ORDER LIMITS
 - ▨ SCHEDULED MONUMENT - ID REFERENCE E.G. 1020887
 - ▲ GRADE I LISTED BUILDING - ID REFERENCE E.G. 1356867
 - ▲ GRADE II LISTED BUILDING - ID REFERENCE E.G. 1356877
 - ▲ GRADE II* LISTED BUILDING - ID REFERENCE E.G. 1356887
 - HER AREA - ID REFERENCE E.G. MNY01095
 - HER LINE - ID REFERENCE E.G. MNY01954
 - HER POINT - ID REFERENCE E.G. MNY9955
 - ▨ HER EVENT AREA - ID REFERENCE E.G. ENY1095
 - HER EVENT LINE - ID REFERENCE E.G. ENY1064
 - HER EVENT POINT - ID REFERENCE E.G. ENY1067
 - ▨ CONSERVATION AREA - REFERENCE E.G. Saxton
 - ▨ REGISTERED BATTLEFIELD

Notes

This drawing is scaled at paper size A0, therefore any prints taken at smaller sizes will affect accuracy of the measurement units and should not be scaled against.

For additional detail on the plan suites, please refer to Document 2.3 Plan Guidance Document, located in Volume 2 of the DCO Application.

The local authorities' boundaries and titles are correct at the time of submission. North Yorkshire County Council and its 7 districts are expected to form a new single council (North Yorkshire Council) on 1 April 2023.

HER = Historic Environment Record

Coordinate System: British National Grid
 Sheet X Centroid Coordinate: 432013 Sheet Y Centroid Coordinate: 447078

0 100 200 300 Meters

BACKGROUND MAPPING INFORMATION HAS BEEN REPRODUCED FROM THE ORDNANCE SURVEY BY PERMISSION OF ORDNANCE SURVEY OF THE CONTROLLER OF HER MAJESTY'S STATIONERY OFFICE. CROWN COPYRIGHT ORDNANCE SURVEY ©. BLUESKY INTERNATIONAL LTD ©. NATIONAL GRID ELECTRICITY - 100024241.

Issue	Date	Remarks	Drawn	Checked	Approved
A	01/11/2022	FOR DCO SUBMISSION	MG	SF	EMD

Title

NATIONAL GRID (YORKSHIRE GREEN ENERGY ENABLEMENT PROJECT) ORDER STATUTORY OR NON-STATUTORY SITES OR FEATURES OF THE HISTORIC ENVIRONMENT PLAN REGULATION 5(2)(m) SECTION E, SHEET 6 OF 7

nationalgrid

Application Number: EN020024

National Grid Drawing Reference: DCO_E/HE/PS/06

Scale	Sheet Size	Sheet	Issue
1:2,500	A0	SHEET 6 OF 7	A



NATIONAL GRID (YORKSHIRE GREEN ENERGY ENABLEMENT PROJECT) ORDER
 STATUTORY OR NON-STATUTORY SITES OR FEATURES OF THE HISTORIC ENVIRONMENT PLAN
 REGULATION 5(2)(m)
 SECTION E, SHEET 7 OF 7

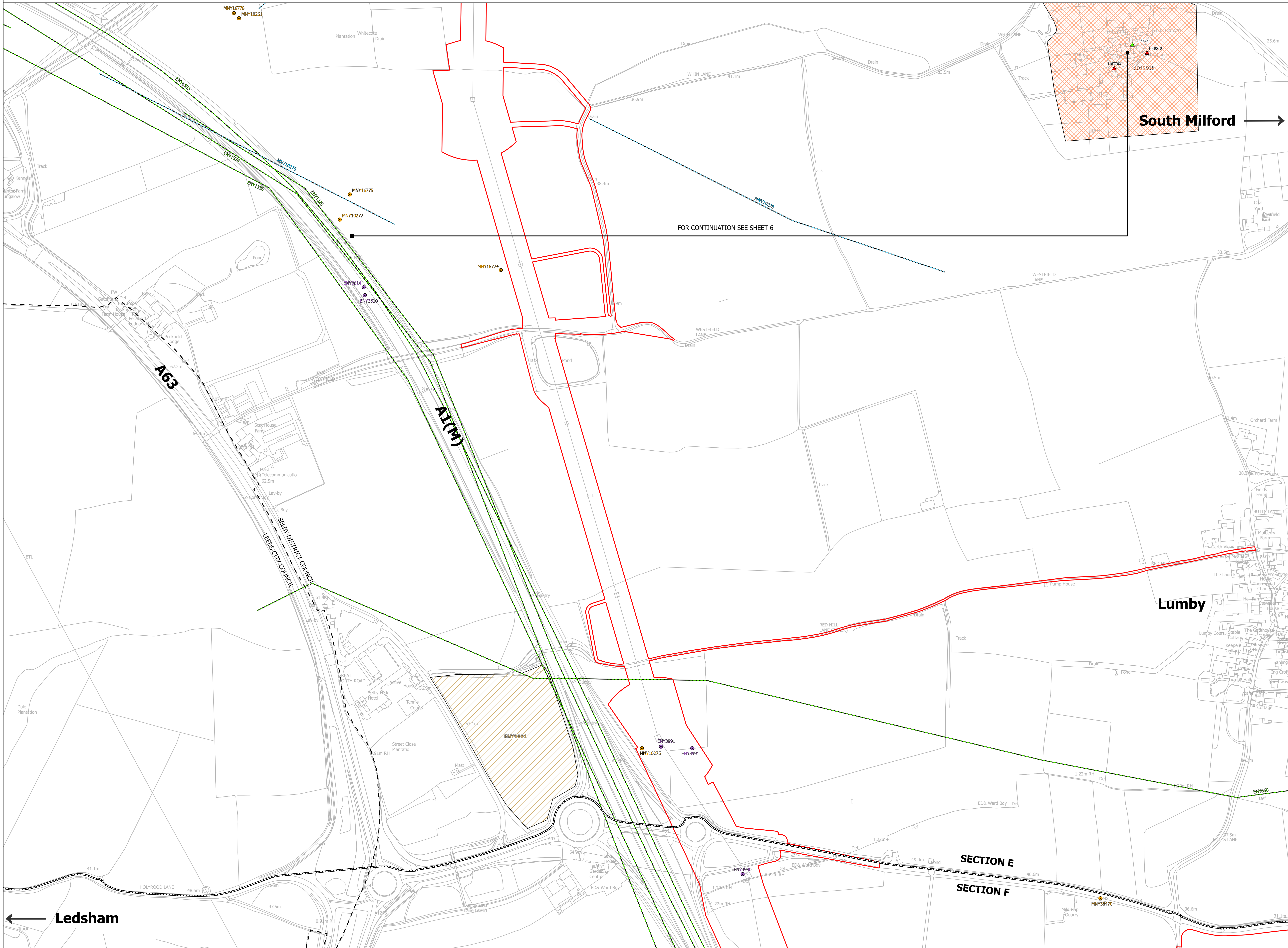
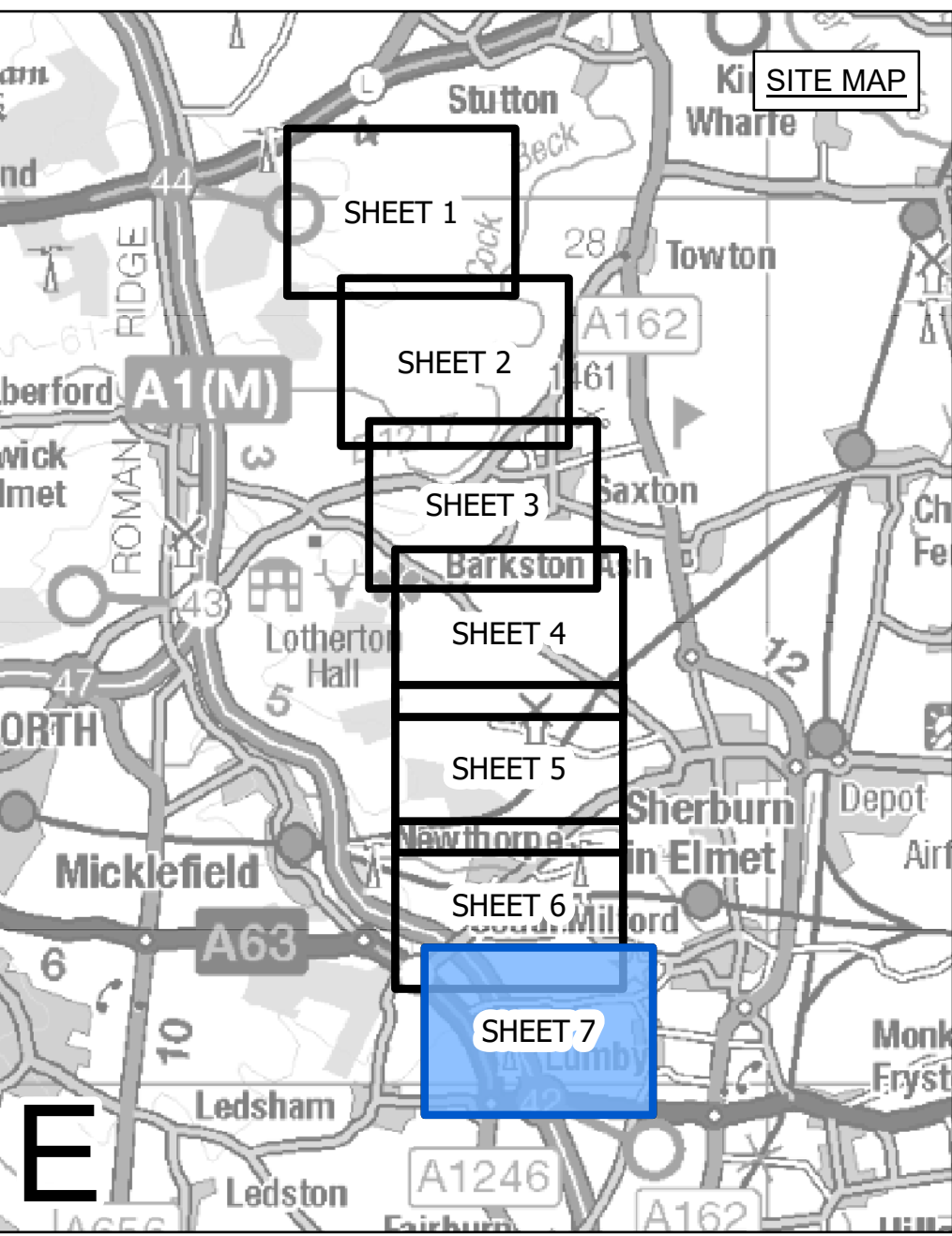

- LEGEND**
- LOCAL AUTHORITY BOUNDARY
 - SECTION BOUNDARY
 - ORDER LIMITS
 - ▨ SCHEDULED MONUMENT - ID REFERENCE E.G. 1020887
 - ▲ GRADE I LISTED BUILDING - ID REFERENCE E.G. 1356867
 - ▲ GRADE II LISTED BUILDING - ID REFERENCE E.G. 1356877
 - ▲ GRADE II* LISTED BUILDING - ID REFERENCE E.G. 1356887
 - HER AREA - ID REFERENCE E.G. MNY01095
 - HER LINE - ID REFERENCE E.G. MNY9954
 - HER POINT - ID REFERENCE E.G. MNY9955
 - ▨ HER EVENT AREA - ID REFERENCE E.G. ENY1095
 - HER EVENT LINE - ID REFERENCE E.G. ENY1064
 - HER EVENT POINT - ID REFERENCE E.G. ENY1067
 - ▨ CONSERVATION AREA - REFERENCE E.G. Saxton
 - ▨ REGISTERED BATTLEFIELD

FOR CONTINUATION SEE SHEET 6

Notes

This drawing is scaled at paper size A0, therefore any prints taken at smaller sizes will affect accuracy of the measurement units and should not be scaled against.

For additional detail on the plan suites, please refer to Document 2.3 Plan Guidance Document, located in Volume 2 of the DCO Application.

The local authorities' boundaries and titles are correct at the time of submission. North Yorkshire County Council and its 7 districts are expected to form a new single council (North Yorkshire Council) on 1 April 2023.

HER = Historic Environment Record

Coordinate System: British National Grid
 Sheet X Centroid Coordinate: 430589 Sheet Y Centroid Coordinate: 447412

0 100 200 300 Meters

BACKGROUND MAPPING INFORMATION HAS BEEN REPRODUCED FROM THE ORDNANCE SURVEY BY PERMISSION OF ORDNANCE SURVEY OF THE CONTROLLER OF HER MAJESTY'S STATIONERY OFFICE. CROWN COPYRIGHT ORDNANCE SURVEY © BLUESKY INTERNATIONAL LTD © NATIONAL GRID ELECTRICITY - 100024241.

Issue	Date	Remarks	Drawn	Checked	Approved
A	01/11/2022	FOR DCO SUBMISSION	MG	SF	EMD

Title

NATIONAL GRID (YORKSHIRE GREEN ENERGY ENABLEMENT PROJECT) ORDER
 STATUTORY OR NON-STATUTORY SITES OR FEATURES OF THE HISTORIC ENVIRONMENT PLAN
 REGULATION 5(2)(m)
 SECTION E, SHEET 7 OF 7

nationalgrid

Application Number: EN020024

National Grid Drawing Reference: DCO_E/HE/PS/07

Scale	Sheet Size	Sheet	Issue
1:2,500	A0	SHEET 7 OF 7	A

**National Grid plc
National Grid House,
Warwick Technology Park,
Gallows Hill, Warwick.
CV34 6DA United Kingdom**

**Registered in England and
Wales
No. 4031152**

